

# Plat of Survey

of

LOTS 14, 15, 41, AND 42 OF BLOCK 7 OF NORTH LAKE SHORE-WOODS, A SUBDIVISION  
LOCATED IN THE EAST 1/2 OF SECTION 5, T 3 N, R 16 E, TOWN OF SUGAR CREEK  
WALWORTH COUNTY, WISCONSIN

Surveyed for: DAVID CARLSON  
RT 2, BOX 156  
ELKHORN, WI 53121

BEARINGS REFERENCED TO THE WEST LINE OF  
MAPLE DRIVE ASSUMED AS NORTH

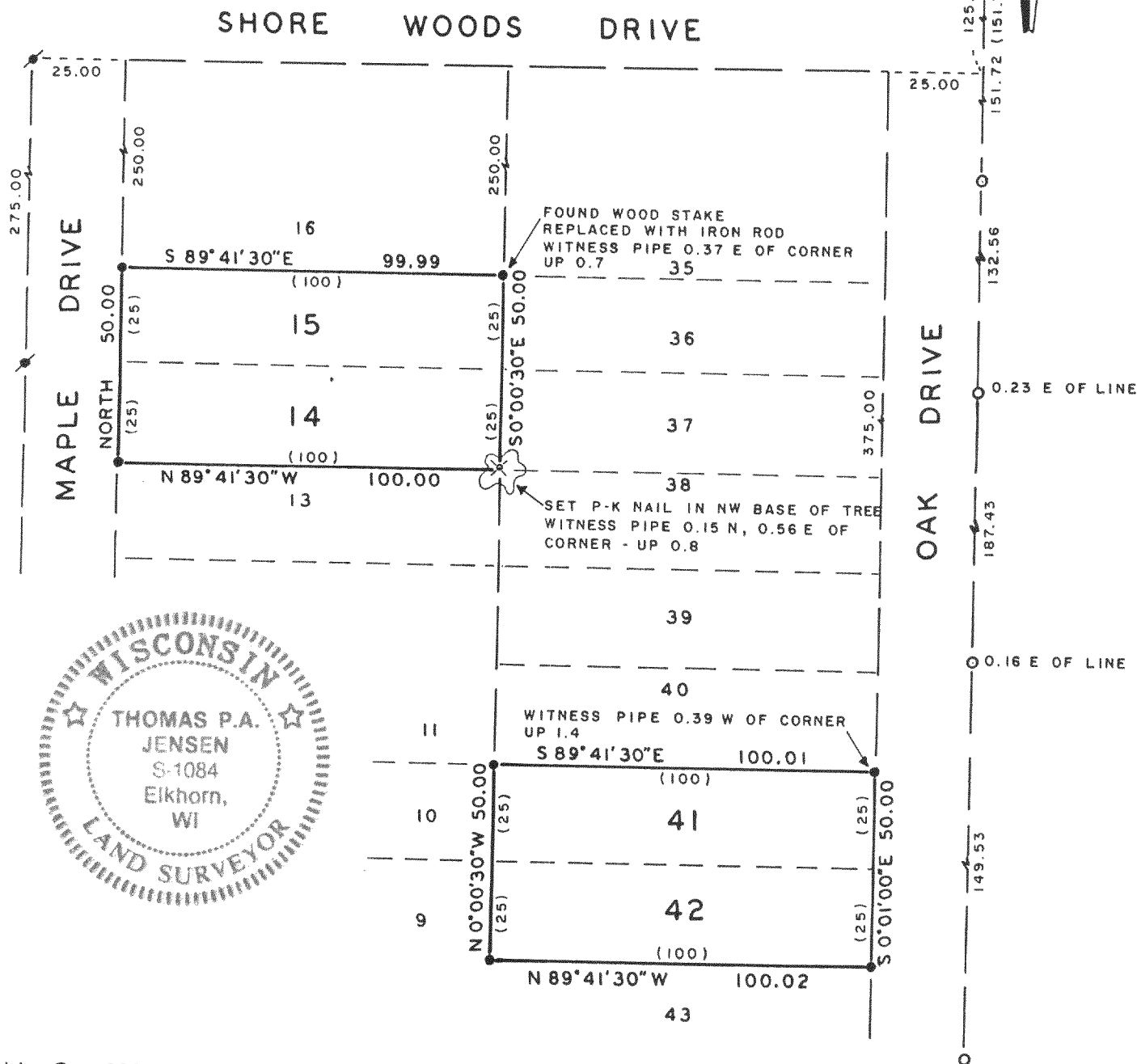

Copyright © 1992 by Jensen Surveying & Mapping S.C.  
All rights reserved. No part of this survey plat may be reproduced or transmitted in any form  
by any means - graphic, electronic, or mechanical, including photocopying, tracing, or infor-  
mation storage and retrieval systems - without permission in writing from Thomas P.A. Jensen.

I, Thomas P.A. Jensen, Wisconsin Registered Land Surveyor, do hereby certify that this  
survey was performed by me, or under my direction, in full compliance with the owner's/agent's  
instructions and Chapter A-E 7 of the Wisconsin Administrative Code 'Minimum Standards For  
Property Surveys', and that this map is an accurate representation thereof to the best of my  
knowledge and belief.

Note: This survey plat is not  
certified unless signed  
and sealed in red ink.

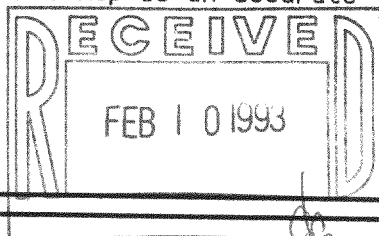

*Thomas P.A. Jensen*  
Thomas P.A. Jensen R.L.S. 1084

## Legend

- Found iron pipe
- Found iron rod, 3/4' dia.
- Set iron rod 3/4' dia.
- ✕ Set P.K. nail
- ☼ Deciduous tree
- ( ) Recorded as dimension

**Jensen Surveying & Mapping S.C.**  
45 South Wisconsin Street P.O. Box 322  
Elkhorn, Wisconsin, 53121.  
(414) 723-3434

Mapping date: JANUARY 14, 1992

Revisions: \_\_\_\_\_

Sheet 1 of 1 Sheets

Job reference number:

1991.210 316-603

Scale: 1" = 40'

